

FORRESTER DRIVE

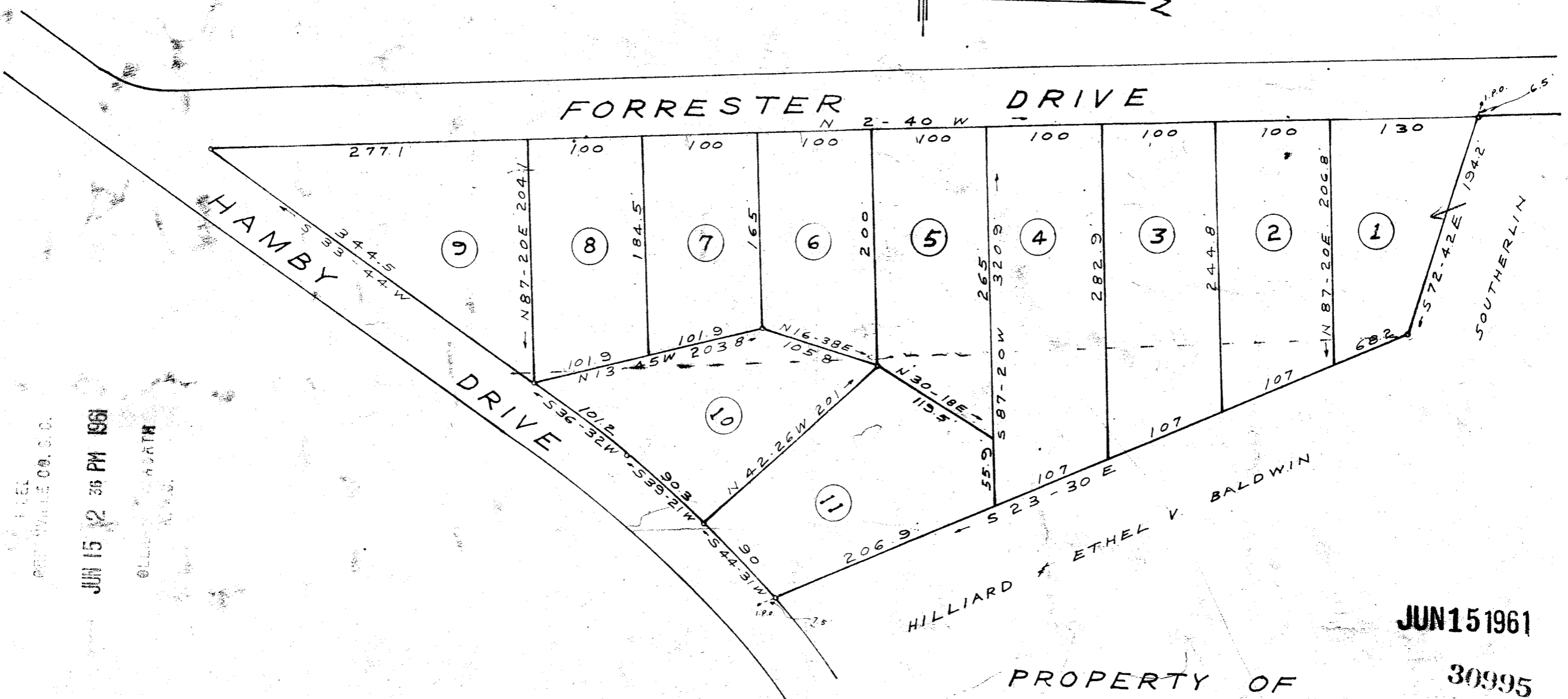

HAMBY DRIVE

SOUTHERLIN

HILLIARD + ETHEL V. BALDWIN

PROPERTY OF  
J. H. ALEXANDER  
NEAR GREENVILLE S.C.  
SCALE 1" = 100' NOV. 3, 1960

JUN 15 1961

30995

MM-198

1.00

C. O. Riddle - Reg. L.S.

JUN 15 12 36 PM 1961

FILED

NORTH

F.B. D-60

30995 Filed This 15 day of June 1961  
And Recorded in MM - Page 198 at  
*Edna S. Sanson*  
Register Meane Conveyance Greenville County, S.C.